STORE HOURS
MONDAY-SATURDAY
8 A. M. to 9 P. M.
SIX DAYS A WEEK

"KINGS DOES MORE"

We Reserve Right to Limit Quantities

When you think of Beef, think of Swift Premium Proten Beef;
Guaranteed to be tender 10 times out of 10 or your money back.

Country Style Hams Jamestown Whole or Shank Half $1.09 lb.

DOUBLE S & H GREEN STAMPS EVERY TUESDAY

Imperial Oven Roast Boneless $1.39 lb.

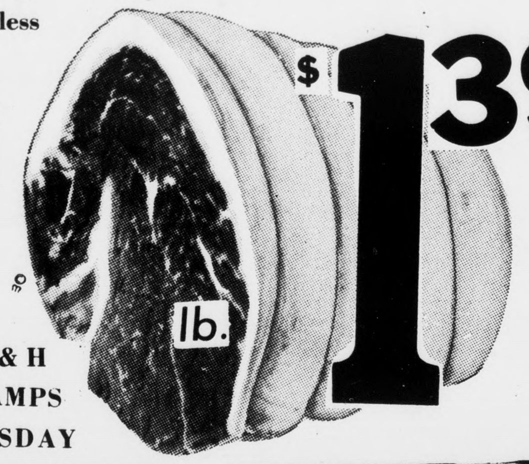

Swifts Premium Proten Beef

Combo Fryer Parts Pkg. Contains 2 Breast Portions, 2 Thigh Portions and 2 Drumsticks lb. 69¢

Sausage Dinner Bell lb. 89¢
Savoy Broil Steak Boneless lb. $1.59
Cubed Bucket Steak lb. $1.69
Swift's - Franks 12 Oz. Pkg. 79¢
Short Rib of Beef 79¢
Chuck Steak lb. 99¢
Ground Chuck lb. $1.1
Bacon Armour Star 12 Oz. Pkg. 95
Swift-Empire Baking Hens lb. 59

White Potatoes California Long 2 lbs. 39¢

Pleasing Fresh Produce Golden Yellow CORN 5 Ears 59¢

Cantaloupes 23- Size Each 59

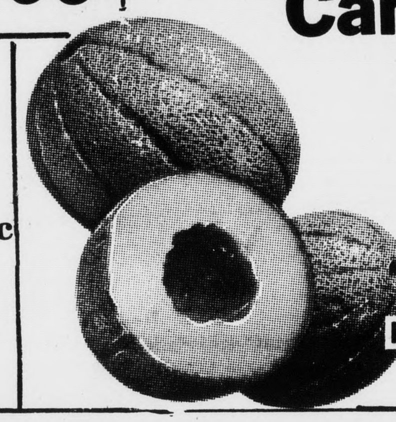

Maxwell House Coffee Reg. or Drip Bag 79¢ Limit 3 Per Customer with $5.00 purchase

TUNA Eatwell 3 6¼ Oz. Cans $1

Loose Red Delicious Apples lb. 35¢

Nectarines California lb. 49
Pineapples 7 Size each 69
Avocados 12's 2 for 39

Kings Bread Reg or Old Fashion 20 Oz. Loaf 29¢
Dish Lotion Richfood 32 Oz. Bottle 37¢

Big Ben Orange Drink Gal. 65¢
Richfood Tea Bags - 100 count 99¢
King Hotdog or Hamburger Buns 8's Pkg. 29¢
Richfood qtrs. Margarine 2 lbs. 63¢

Campbell's Pork & Beans 5 16 oz. cans $1
Apple Sauce White House 5 16 Oz. Cans
Richfood Macaroni & Cheese Dinner 5 7¼ Oz. Boxes
Castleberry - Hot Dog Chili 4 10 Oz. Cans

Eggs Sentry Oaks Grade A Medium Doz. 59¢

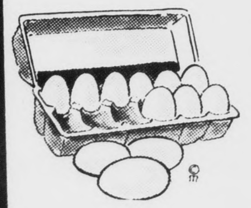

Eggs Grade A Large Doz. 63¢

Kings Saves you 20 - 40% on your Health and Beauty Aid needs:
Right Guard Deodorant Twin Pack 4 Oz. Size. Reg. $2.16 Special Price 79¢
Shaving Cream Colgate Instant – Reg. Price 79¢- Special Price 35¢
Gleem Tooth Paste 3 Oz.– Reg. Price 64¢ - Special Price 35¢
Yester–Year Insulated Bag w/ Pt. Bottle– Reg. Price $6.95 Special Price $3.95

Richfood Corn 4 17 Oz. Cans 98¢

KINGS SUPER MARKETS
TRIANGLE PLAZA SHOPPING CENTER

TIMES-VIRGINIAN
APPOMATTOX, VIRGINIA
A LIVE WEEKLY NEWSPAPER AT HISTORIC APPOMATTOX COURT HOUSE VIRGINIA

VOLUME 80 - NUMBER 27 APPOMATTOX (VA), 24522 - TIMES - VIRGINIAN, JULY 5, 1973 10¢ CENTS SINGLE COPY

ather arkleaf

by Calvin Robinson

tha Street, week of July e of the easiest things to o offer an opinion on the : "What This Country Is..." Operator 39, My al Sleuth, left a note on pewriter, and here 'tis: this country needs is a old-fashioned safe and atriotic Fourth of July I agree. No longer do e the patriotic rallies of ear, but I recall them parade, a band concert park and lots of flags, with an orator refresh- about what made Old o great. This year it is t. To start with, Wed- is not a prime choice of a a holiday. Most work- prefer holidays on r Monday, making for a ek end and chance for a trip or to really catch led up work around the However, I never got e arguing with the I began this para- ith "week of July 4"... s realize that this is a eek, with lots of traffic s to do and The Virginian does not want a reader, especially

* * *

opy of The Farmers' says fair weather July

* * *

onsulted with friends agreement that there of gnats among us. inted. I have check- gnats. Mentioned in e only once; Matt. observation is that it n at all for gnats to winged through the screen and if if you d your fortune cookie e this is "my date," try a fly swatter at a

* * *

s for several cards touring James Max- avens to Betsy: Den- enne, Rapid City, St. all points thattaway.

* * *

n any list of Appomat- ve sons "who made ould be William T. eele, Jr. I valued as s late parents and late Burke Steele. A grad- VPI, Billy became d with Southern operative thirty-eight He served as district manager of the com- rtilizer plant in Balti- anager of wholesale and in 1961 became anager of the com- has resided mostly in , where he served as of the Greater Rich- amber of Commerce, of the Country Club ia, was city golf , on the Federal Farm ard, past president of ank of Cooperatives, -chairman of Texas ning Co., and many liations. member of monwealth Club and ant of St. Stephens Church. I mention all ause Billy is now s S.S. general mana- ugh he will continue operative's manage- nsel. And to wrap it o show that he has the 'big time,' the urchasing volume of for the cooperative undred and seventy on dollars. Footnote: s ago Brightleaf and I e lobby of the famous Hotel in New Or- heard someone call me and come to greet Billy Steele, there for Ah yes, come to see d see how Appomat- as grown.

* * *

for reading and seeya , when I hope to have anything, to report garden.

Presents Flag To County

Larry A. Young, of the American Legion Post 104 of Appomattox, on the left, presents an American flag to John C. Cole, member of Appomattox County Board of Supervisors, on the left. Mr. Cole stated, "It gives me a great deal of pleasure to accept this American flag on behalf of the citizens of Appomattox County from the American Legion Post 104. Said flag to be flown at the Court House square in memory of those citizens of American Legion Monument who paid the supreme sacrifice for their country."

W. T. Johnson Accepts New Position

The AppomattoxCounty School Board officially released W. Thomas Johnson from his contract on June 30, 1973 in order that he could accept a position with the State Board of Education in Richmond.

"Tommy" Johnson, former principal at Appomattox Elementary School, has accepted the position of Assistant Supervisor of Vocational Education with the State Department of Education and will assume his new duties effective July 16th, according to an announcement from Lloyd Walton, new Superintendent of Appomattox County Schools, on Monday morning.

We regret that Johnson and his family are leaving our community. He has done an outstanding job in education in our county and will be greatly missed. We wish him well in his new work and are sure he will render a great service in the field of education.

Twilight Golf Tourney Set For Couples July 15th

A "Couples Twilight Golf Tournament" for members of theFalling River Country Club in Appomattox has been set for Sunday evening, July 15th, at 5:00 p.m. with a picnic following tournament play.

The entry fee has been set at $3.00 per couple and each of the ladies are asked to bring a covered dish of either a salad, vegetable or dessert. Meat and drinks will be furnished by the club.

Participants must sign up in the club house no later than July 11th. For further information call Jackie Robinson at 352-5581 or Bernie Chartrand at 239-8823 in Lynchburg.

This tournament will consist of nine holes of play with shotgun start. Each team will consist of one female member and one male member, not necessarily related. Both man and woman will hit the tee shots and then decide which ball they will play to the green. After the ball selection is made, they will alternate shots, playing one ball, until the hole is finished. Other than this, all regular club rules will apply. First, second and third place prizes will be awarded the winners.

The golf course will be closed to regular play at 4:00 p.m. on the day of the tournament. In case of rain, the tournament will be played on Tuesday, July 17th.

Bloodmobile Visit Set For Tuesday

When the Red Cross Bloodmobile makes its first visit of the new fiscal year to Appomattox on Tuesday, July 10th, the four donors shown above will be ready to donate a pint of their blood once again. From left to right, the donors are Mrs. Irene Mays, a 19 pint donor; Clayton Cyrus, a 13 pint donor; Steve Bolling, a 7 pint donor; and Ruth Torbett, an 8 pint donor.

Mozella J. Price Scholarship Recipients 1970 - 73

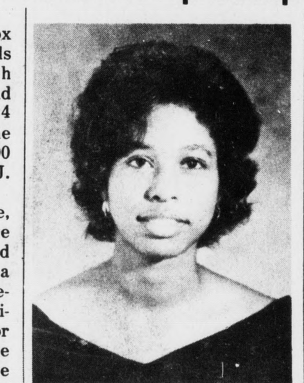

Lelia Elizabeth Austin

Doris E. Hix

Barbara Yvonne Berkley

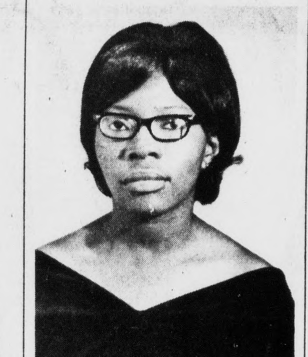

Mary Patricia Walker

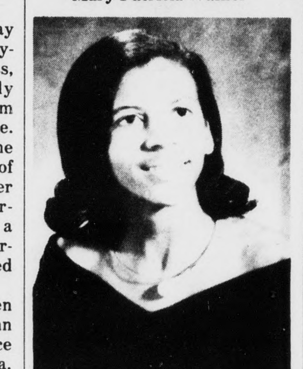

Belinda A. Morton

On June 6, at Appomattox County High School Awards Assembly, Lelia Elizabeth Austin, daughter of Mr. and Mrs. Cris S. Austin, Route 4 Appomattox, Va. became the 1973 recipient of a $100.00 scholarship from the Mozella J. Price Scholarship Fund.

Lelia, an honor graduate, always found time for active participation in school and community affairs. She was a member of the Future Homemakers of America, Vice-President of the National Honor Society '73, reporter for the French Club, member of the Pep Club, member of Jordan Baptist Church, and pianist for the Junior Choir.

This versatile graduate has been accepted and plans to attend Longwood College where she will major in Home Economics.

Renewed scholarships went to the following students: Doris E. Hix, 1971 graduate of Appomattox County High School received $350.00. During her matriculation at Johnson C. Smith University, Charlotte, N. C. majoring in psychology, she has attained the Dean's List each term. To date she has received $700.00 from the fund. Doris, whose parents, are Mr. and Mrs. Arthur L. Hix, Neptune, N. J. resided with her uncle and aunt Mr. and Mrs. Willie Hix, Route 1, Pamplin, Va. while she was attending high school.

Barbara Yvonne Berkley, daughter of Mrs. Dorothy Berkley, Cullen, Va. was a 1972 graduate of Prince Edward County High School She was a three-year member of the National Honor Society, serving for two years as president and chaplain respectively; President of the Math Club, Secretary of F.H.A., reporter for the Junior Class, President of F.H.A., class representative in S.C.A., Assistant Editor of the newspaper, winner of awards in English, Biology, and French.

From Nov. 10, 1971 until May 16, 1972, Barbara with twenty-one other P.E.C.H.S. students, participated in a highly rewarding enrichment program at Hampden Sydney College. Presently she is enrolled in the Natural Science Department of St. Paul's College where her commendable academic performance made possible a renewal of the $100.00 scholarship. To date she has received $200.00 from the fund.

Other recipients have been as follows: 1970 - Shirley Ann Walker, daughter of Mrs. Grace Walker, Route 1, Pamplin, Va. $100.00. Shirley attended John-

Cont'd on page 7

Canneries Opened On Monday, July 2

The Appomattox School Cannery and the Pamplin Cannery officially opened for the season on Monday, July 2nd. Both the canneries will operate from 8:00 a. m. until 5:00 p.m. Monday through Friday.

Instructors at the Appomattox School Cannery will be Mrs. Mary Anne McFadden and Sam Davidson. The instructors at Pamplin Cannery will be Mrs. Bertha Dickerson and R. C. Beale.

Cans will be available at both canneries. Prices of the cans on opening day will be 10c each for the #2½ cans and 9c each for the #303 cans.

Patrons are requested to bring their own equipment with them needed for canning such as knives, pots, pans, towels, and seasoning materials.

Last year's production at the Appomattox Cannery was approximately 35,000 cans and the production at the Pamplin Cannery was approximately 33,000 cans. This is the smallest production that the local canneries have had in several years and it is felt that this was due to the flooding and excess moisture last year.

2nd Civil War Institute To Meet July 9

The Second Annual Appomattox Civil War Institute will begin Monday, July 9, at the Appomattox Intermediate School Library.

Lectures will be presented by Dr. James I. Robertson, Jr., Head History Department VPI & SU Monday - Friday weekly through July 20. Class hours are 9:00 - 11:00 and 1:00 - 3:00.

The public is invited to attend any of these sessions. Special events that will be of interest the evening of July 10 the movie **Shenandoah** will be shown and the **Red Badge of Courage** on July 18.

A guest lecturer, Mr. James V. Murfin, Historical Editor, National Park Service will speak July 20 from 1:00 - 3:00 and will be the banquet speaker that evening.

Class participants will participate in an orientation dinner 6:00 p.m. Parkway Restaurant as guests of the Appomattox County Chamber of Commerce, attend a special tour of the Appomattox National Historic Park in the afternoon and evening of the 12th and will take a bus excursion of the Chancellorsville - Fredericksburg area on July 19.

This institute is a graduate course in Civil War History that is sponsored by Virginia Tech, Appomattox County Schools, Appomattox National Historic Park and the Appomattox County Extension unit.

116 Units of blood needed

When the Red Cross Bloodmobile makes its first visit of the new fiscal year to Appomattox County on Tuesday, July 10th, 116 units of blood will be needed in order for our county to reach its quota for this first visit.

The quota for the new fiscal year has been set at 465 units of blood, an increase of 86 units over the past year. There will be four visits during the fiscal year with the quota of 116 units set for each of the four visits.

During the last fiscal year, for the first time in several years Appomattox County failed to reach its quota.

The increase in the quota for our county is based on the number of units of blood used by county residents from the blood bank. With open heart surgery being performed more frequently now and with the ever rising increase in the number of accident victims, blood is urgently needed.

You can really help out if you will take a few minutes of your time on Tues., July 10th, and go by the Liberty Baptist Church anytime from noon until 6 p.m. and donate a unit of your blood. Let us help to make sure that no hospital will be short of the life-saving blood kept in their blood banks. it is easy to donate blood, it is fast, it is painless and it is urgently needed, possibly even more during the summer months when people are vacationing and more accidents are happening.

The Appomattox Junior Woman's Club is again sponsoring this worthy project. Mrs. Ruby

Cont'd on page 7

Construction Underway For Recreational Facility In Nelson County

BOSTON, MASS. - Cabot, Cabot & Forbes, a national real estate development, investment and management company based in Boston, has started the development of Wintergreen, a 13,000 acre recreational and second home community in the Blue Ridge Mountains of Virginia. The recreational aspects of the community highlight skiing, golfing, tennis and mountain climbing.

Construction has begun on roadways and ski runs at the Wintergreen site, located approximately 50 miles from Appomattox, near the Blue Ridge Parkway which is south of the Afton interchange on Interstate 64. Wintergreen is a one and three-quarter hour drive from Richmond and two and one-half hours from Washinghom, D.C. The project is being developed jointly by

Cont'd on page 3

In the photo above is a scene from the "Living History" program that is now being presented at the Appomattox Court House National Historical Park as a part of the summer program.

Summer Program At Appomattox Historical Park

The extended hours of operation and an increased number of services offered to visitors **have both begun at the Park.**

The hours of operation, announced earlier by Superin-

Cont'd on page 7

FLAGS FOR SALE

The American Legion, Post 104, still has flags for sale for home use. You can buy one of these flags for only $5.60 for the complete set. Be patroitic - fly the United States flag.

Firemen Respond To Three Calls

During the week of June 25th volunteers of the Appomattox Fire Department responded to three calls.

On June 27th at 2:10 p.m., one truck and nine men answered a call in Spout Spring for a tractor fire; heavy damage to the tractor was reported. On June 27th, two trucks and eight men responded to a call for a brush fire at 5:20 p.m.; and on June 28th at 10:00 p.m. twenty hours were spent by fire department volunteers in a search for a missing boy at Holiday Lake.

Lloyd Walton Assumes Duties As Superintendent Of County Schools

Lloyd Walton, formerly of Pittsylvania County, a native of Appomattox County, assumed his duties as the new Superintendent of Appomattox County Schools effective July 1, 1973.

Walton, a 1954 graduate of Appomattox High School, received his B.S. degree with honors in Agricultural Education from VPI in 1958; received his M.S. degree in Vocatioonal Education from VPI in 1963 and received credit for thirty-one hours of advanced work from the University of Virginia between the years of 1965 and 1971. He was formerly serving as Assistant Superintendent of Instruction in Pittsylvania County Schools.

"I am very pleased to have the opportunity to serve the schools of Appomattox County as Superintendent", stated Mr. Walton. "I believe there is great potential in this county to develop an educational system second to none in the State of Virginia. I am dedicated to this task and ask for the cooperation and support of the citizens of Appomattox in attaining this goal. It is my opinion that we have an excellent staff and an outstanding group of teachers who are interested in providing effective learning experiences for the more than 2500 students in this county."

In accepting this position, he replaces Eugene W. Peyton who on Feb. 13, 1973 notified the School Board that he would not seek reappointment to the position as Superintendent of Appomattox County Schools when his term expired June 30th of this year. Peyton accepted the appointment by the board to the position of Director of nstruction.

Walton is married to the former, Shirley Williams, a 1960 graduate of Radford College, and they are the parents of two children.

We welcome them to Appomattox.

Attended State's Forestry Camp At Holiday Lake

Young men from 42 counties throughout Virginia attended the State's 28th Annual Forestry Camp last week at Holiday Lake Camp.

More than 75 students learned principles of conserving and improving the forest, America's major renewable resource. Professional foresters and game managers from state agencies and from the forest industries provide instruction in ecology, forest renewal, timber harvesting and utilization, wild-fire control and game management.

Sponsored by the Southern Forest Institute as part of its educational program, the camp is conducted by the Virginia Division of Forestry. Finances are contributed by local companies including: The Chesapeake Corporation of Virginia; Continental Can Company, Inc.; The Glatfelter Pulp Wood Company; The Mead Corporation; Owens-Illinois; Union

Cont'd on page 3